安歇

「你們要休息、要知道我是神．」- 詩 46:10

原曲: Still (Reuben Morgan)　詞: 三吉

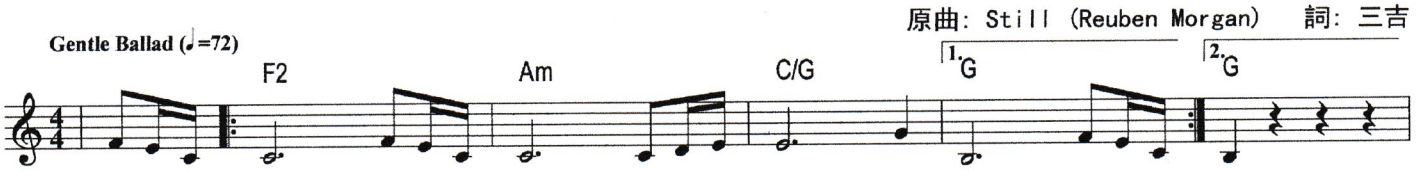

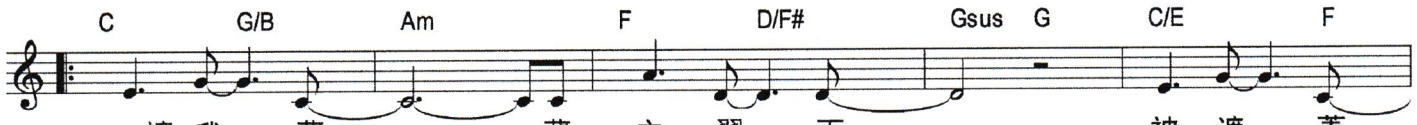

讓 我 藏，　藏 主 翼 下，　被 遮 蓋，
(靜)候 主 裡，　靈 享 安 息，　願 相 信，
Hide me now　un - der Your wings.　Co - ver me
rest my soul　in Christ a - lone.　Know His Pow'r

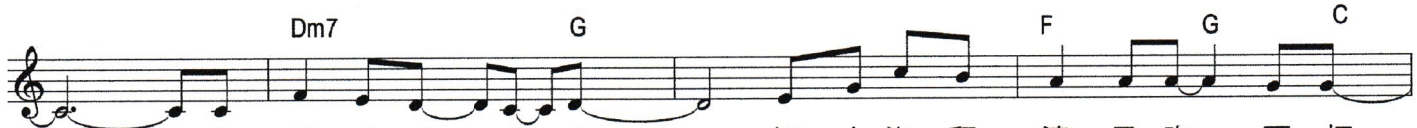

祢 恩 手 大 能 內。　如 大 海 翻 滾 風 吹 雨 打，
要 深 知 主 能 力。
with - in Your might-y hand.　When the o-ceans rise and thun-ders roar,
in qui - et - ness and trust.

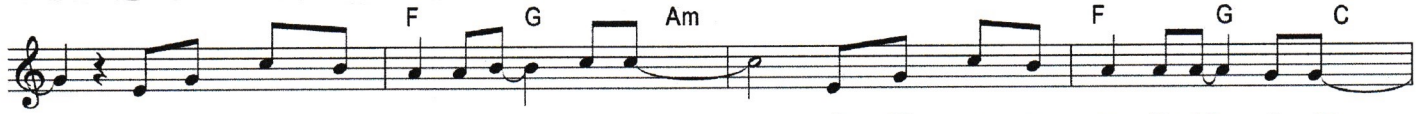

在 祢 庇 護 下 沒 有 懼 怕，　唯 獨 祢 是 王 掌 管 世 界，
I will soar with You a-bove the storm.　Fa-ther, You are King o-ver the flood.

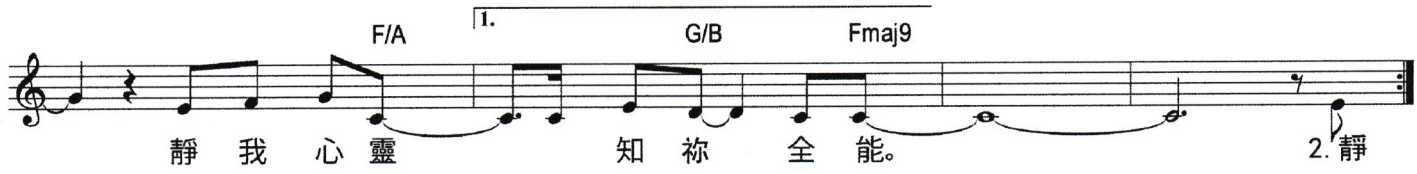

靜 我 心 靈　知 祢 全 能。
I will be still　'n know You are God.　Find

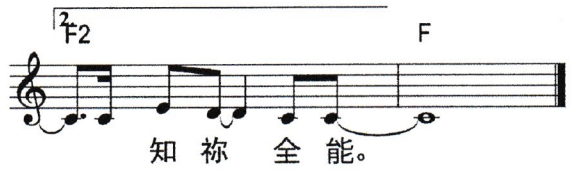

知 祢 全 能。
'n know You are God.

CCLI# 3940963 Copyright 2002 Hillsong Publishing. All rights reserved.
Last Revised: July 25, 2010 (Final). Permitted Translation.